

PLAN SHOWING THE PRO. DEMOLITION AND RECONSTRUCTION OF RESIDENTIAL BLDG. AT PLOT No. 147, DOOR No. 10, THALAMUTHU LANE, ANNAI ANJUGAM NAGAR, VILLIVAKKAM MADRAS-49. T. S. No. 11/49. BLOCK No. 2. DN. 54. OLD 31

SCALE = 1" = 8'-0" (1=100)

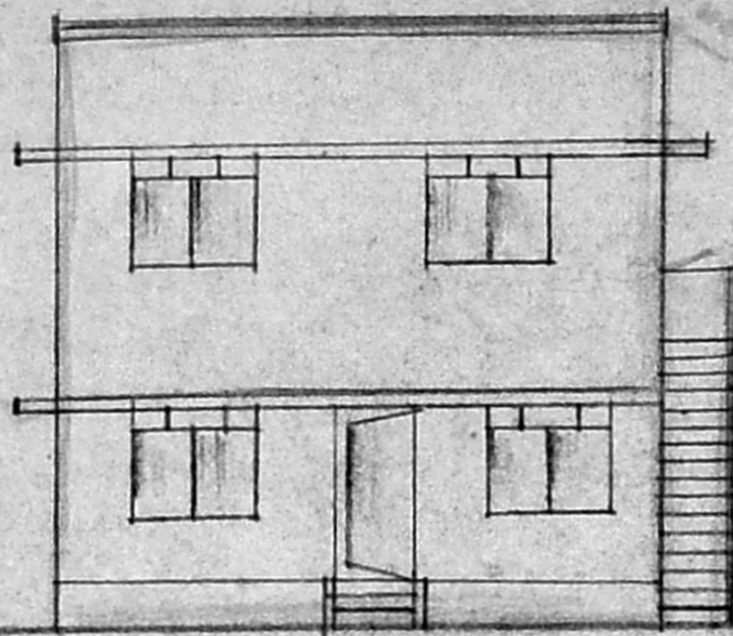

ELEVATION

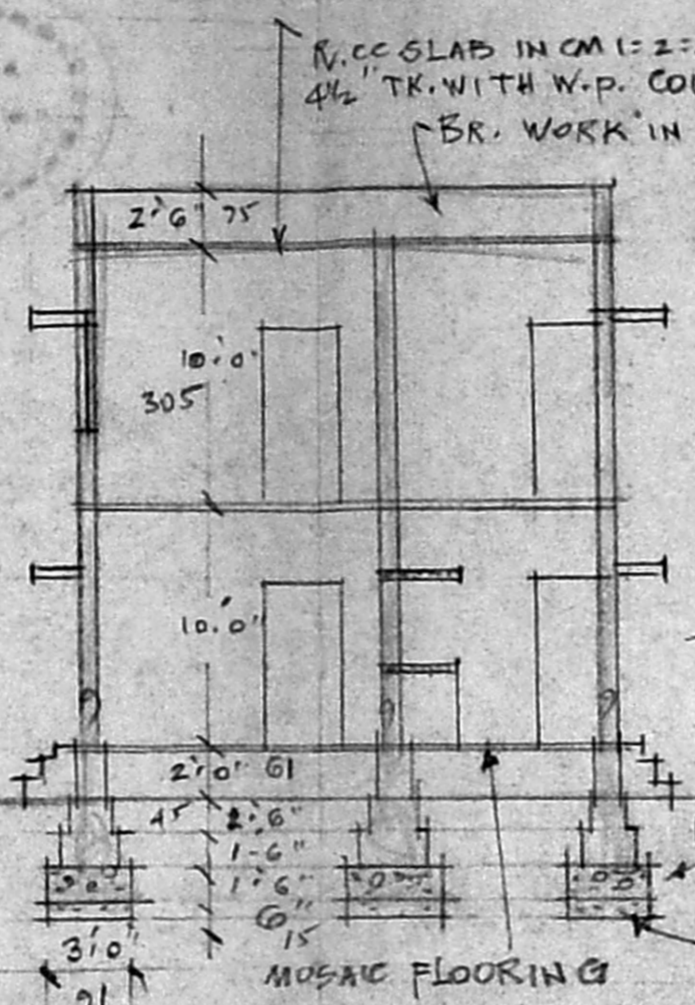

SECTION X-X

Building Permit No. A 1953/52  
**APPROVED**  
 SUBJECT TO THE CONDITIONS IN THIS OFFICE LETTER.  
 No. A2/20947/12 Date: 12/12/22  
 FOR MEMBER SECRETARY  
 MADRAS METROPOLITAN DEVELOPMENT AUTHORITY  
 MADRAS - 600 008.

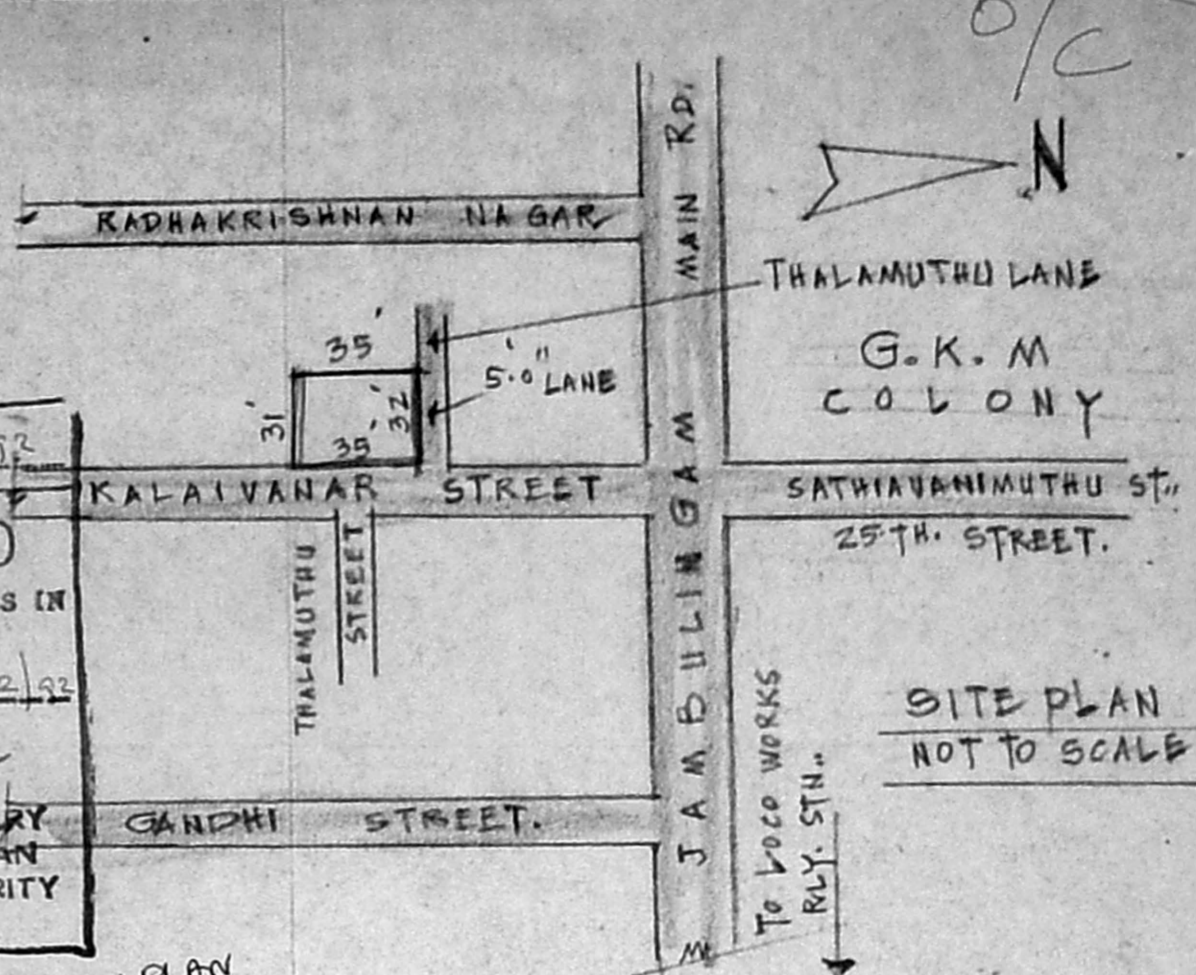

SITE PLAN NOT TO SCALE

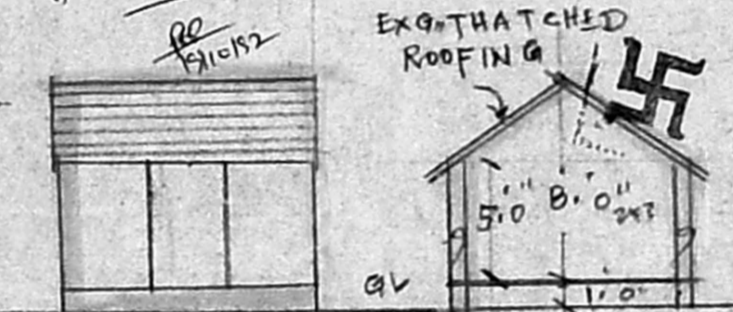

SECTION AB

COLOUR INDEX

- [Hatched] EXG. TO BE DEMOLISHED
- [Solid] PRO. WORK
- [Dashed] PLOT BOUNDARY
- [Double Line] ROAD

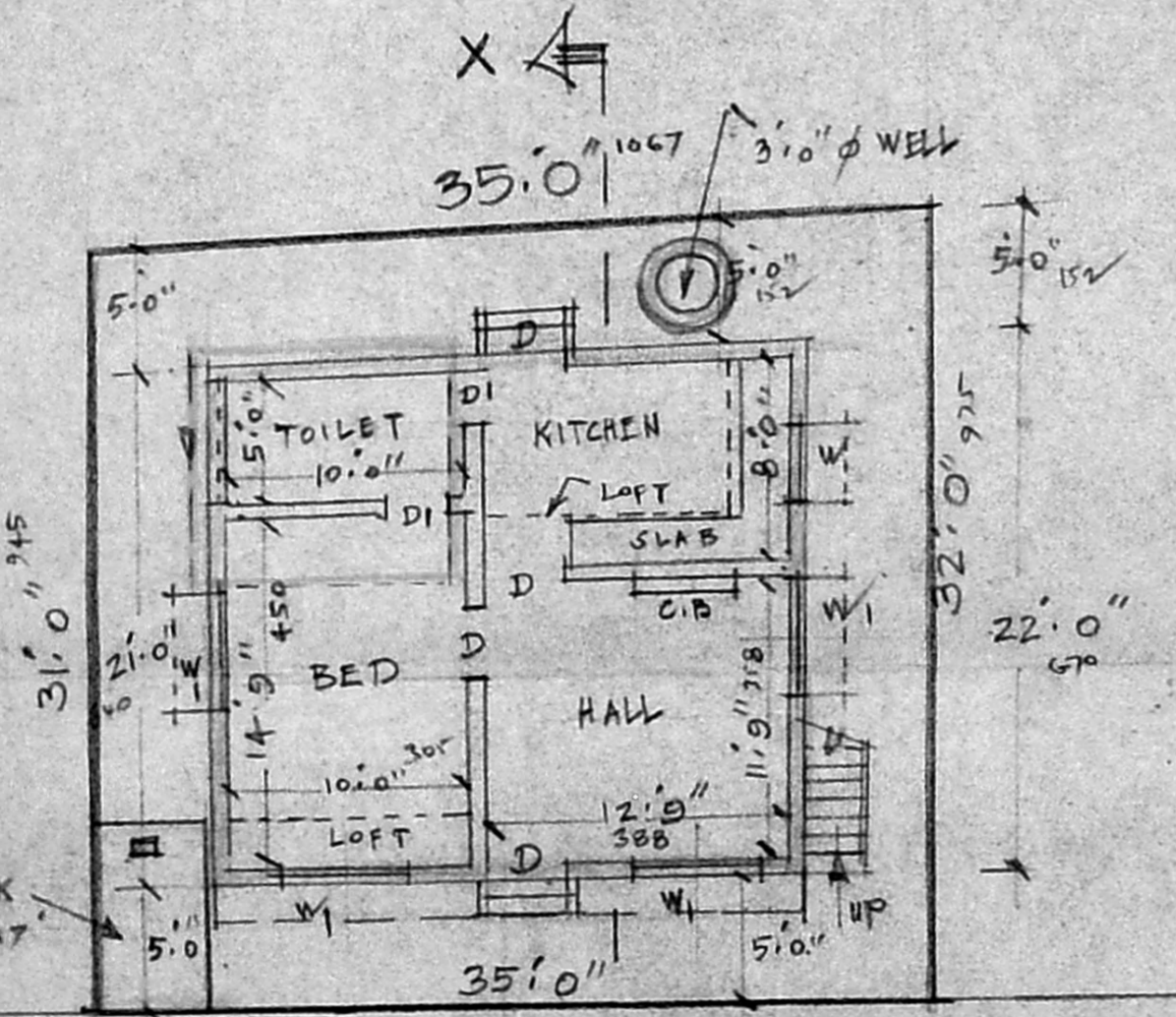

GROUND FLOOR

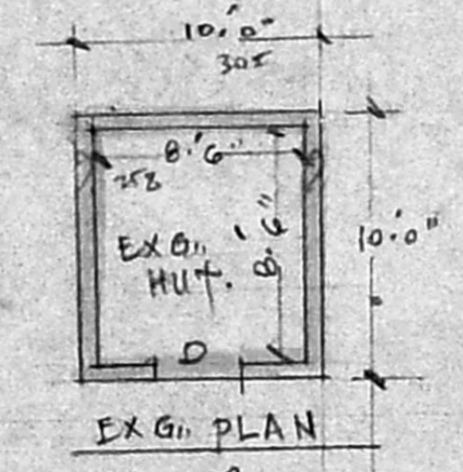
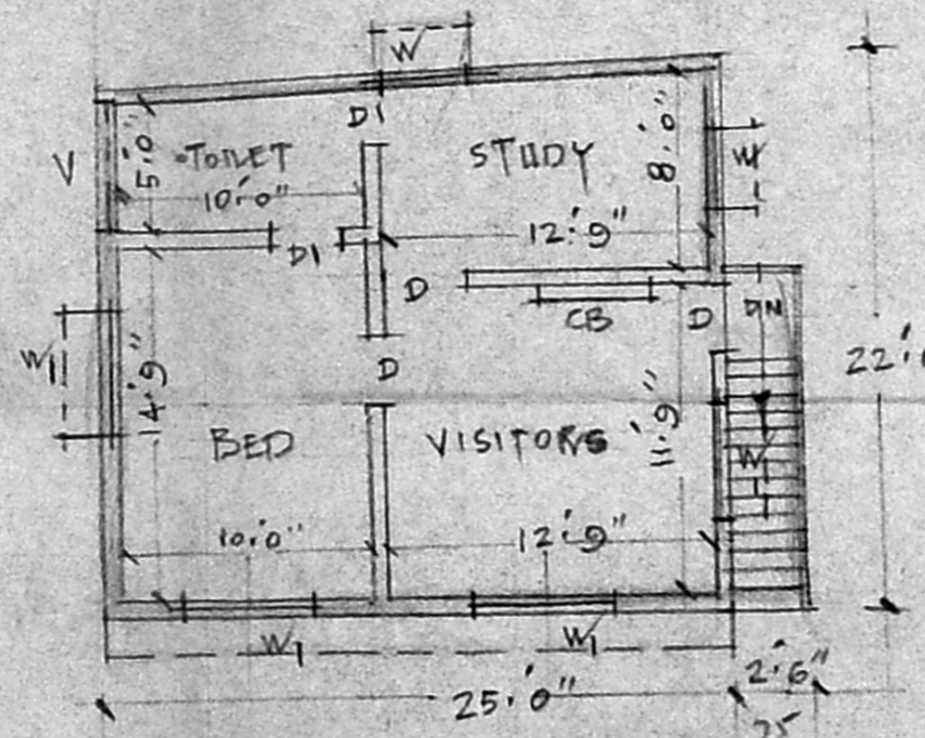

EXG. PLAN

JOINERIES

D.	DOOR	3'0" x 7'0"	91 x 213
DI	)	2'6" x 6'0"	75 x 182
W.	WINDOW	3'0" x 4'6"	91 x 137
WI	)	5'0" x 4'6"	152 x 137
V.	VENT.	5'0" x 2'0"	152 x 61

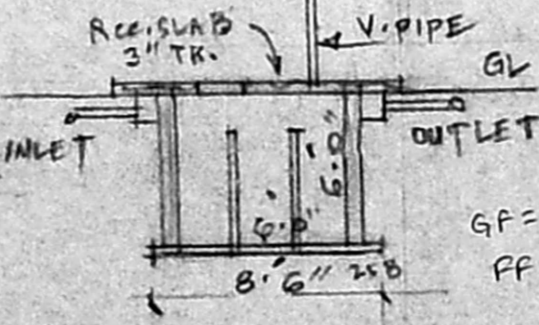

SECTION OF S. TANK



PLAN OF S. TANK

$GF = 21 \times 25 = 525$   
 $FF = 25 \times 21 = 525$   
 $\frac{525}{1050} \text{ set or } 97.58 \text{ m}^2$   
 $FSI = \frac{97.58}{102.46} = 0.95$   
 $Gr_{net} = \frac{48.79}{102.46} \times 100 = 47.57\%$

L. SURVEYOR

**J. THOTHADRI**  
 Asst. Executive Engineer (Road)  
 Class I Licensed Surveyor Regd. No. 510,  
 Corporation of Madras (Phone 555358)  
 88, Vankatachala Naicken St (Tondiarpet)  
 MADRAS-600 021.